

LocationID	Text
Performance	Text

Field Properties

General Lookup	
Field Size	3
Format	@
Input Mask	
Caption	Location ID
Default Value	
Validation Rule	
Validation Text	
Required	No
Allow Zero Length	Yes
Indexed	Yes (Duplicates OK)
Unicode Compression	No
IME Mode	No Control
IME Sentence Mode	None
Smart Tags	

TitleID	Text
Salary	Number
LocationID	Text
Performance	Text

Field Properties

General Lookup	
Field Size	3
Format	@
Input Mask	
Caption	Title ID
Default Value	
Validation Rule	
Validation Text	
Required	No
Allow Zero Length	Yes
Indexed	Yes (Duplicates OK)
Unicode Compression	No
IME Mode	No Control
IME Sentence Mode	None
Smart Tags	

TitleID	Text
Salary	Currency
LocationID	Text
Performance	Text

Field Properties

General Lookup	
Format	
Decimal Places	Auto
Input Mask	
Caption	
Default Value	
Validation Rule	
Validation Text	
Required	No
Indexed	No
Smart Tags	
Text Align	General

Microsoft Access - a02p2insurance_LastnameFirstname : Database (Access 2007)

Table Tools: Fields, Table

TitleID	Title	Description	EducationRequired	MinimumSalary	MaximumSalary
T01	Account Rep	A marketing position requiring a technical background. Employees begin	Four year degree	\$25,000	\$75,000
T02	Manager	A supervisory position requiring at least 5 years in the company or an eq	Four year degree	\$50,000	\$150,000
T03	Trainee	An entry-level position in which the employee interns at several functio	Two year degree	\$18,000	\$25,000
T04	Senior Account	A marketing position requiring a technical background and at least three	Four year degree	\$45,000	\$75,000

Record: 1 of 4

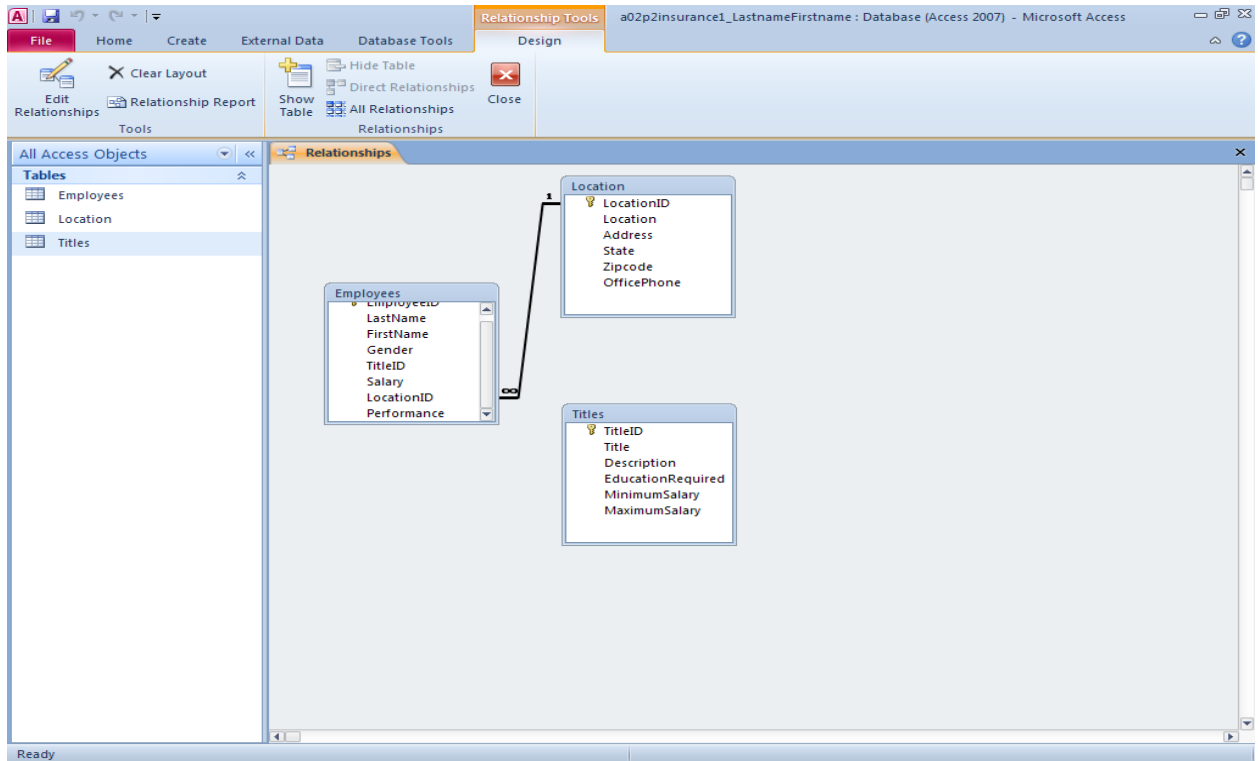

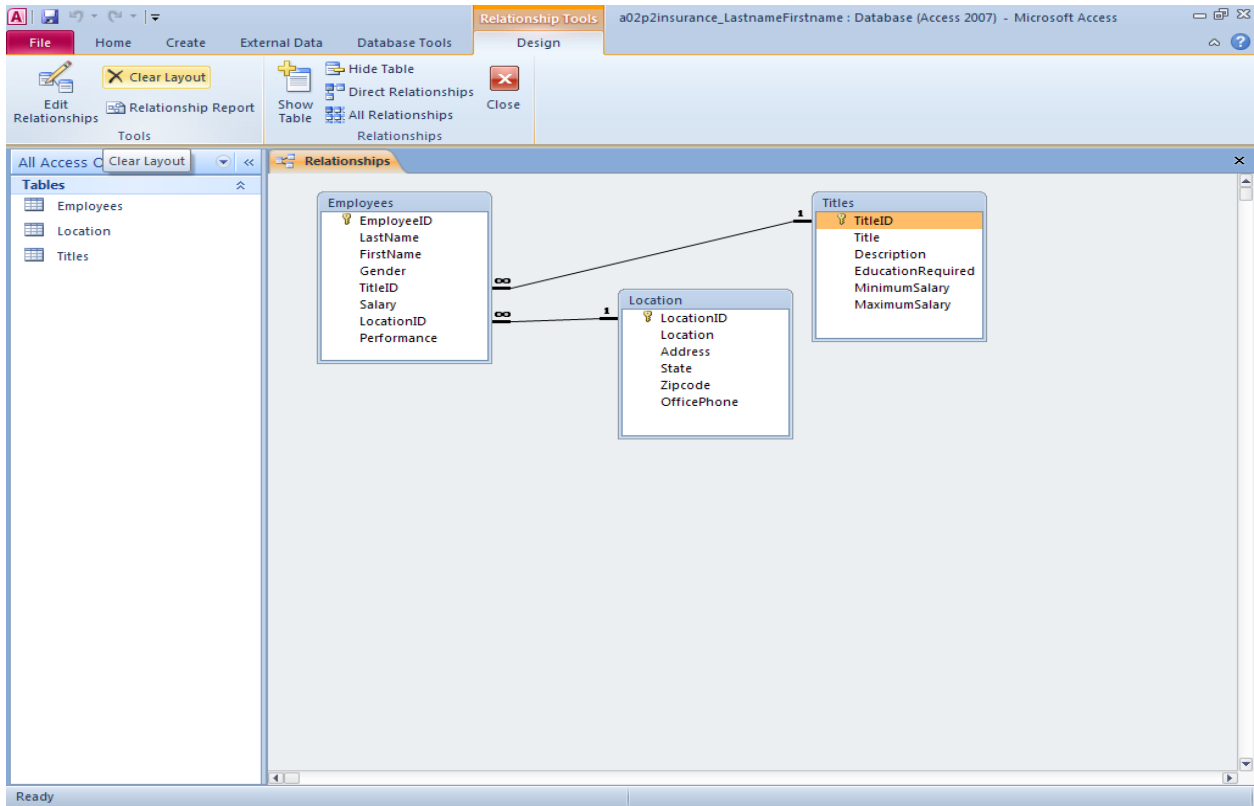

The screenshot shows the 'Datashheet View' of a table named 'Philadelphia Salaries'. The table contains 37 records of employee salary data for Philadelphia. The columns are: Location, LastName, FirstName, Salary, MinimumSalary, and MaximumSalary.

Location	LastName	FirstName	Salary	MinimumSalary	MaximumSalary
Philadelphia	Simon	Holly	\$18,500.00	\$45,000	\$75,000
Philadelphia	Brown	Patricia	\$20,100.00	\$45,000	\$75,000
Philadelphia	Johnshon	Billy	\$21,800.00	\$45,000	\$75,000
Philadelphia	Grippando	Joan	\$26,100.00	\$25,000	\$75,000
Philadelphia	Block	Leonard	\$26,200.00	\$25,000	\$75,000
Philadelphia	Fantis	Laurie	\$28,000.00	\$25,000	\$75,000
Philadelphia	Lacher	Tom	\$31,200.00	\$25,000	\$75,000
Philadelphia	Rammoss	Mitzi	\$32,500.00	\$25,000	\$75,000
Philadelphia	Drubin	Lolly	\$37,000.00	\$25,000	\$75,000
Philadelphia	Williamson	Jo-Ann	\$37,100.00	\$45,000	\$75,000
Philadelphia	Gander	John	\$38,400.00	\$25,000	\$75,000
Philadelphia	Mc Key	Boo	\$39,600.00	\$25,000	\$75,000
Philadelphia	Johnson	Debbie	\$39,700.00	\$25,000	\$75,000
Philadelphia	Titely	David	\$40,200.00	\$25,000	\$75,000
Philadelphia	Rudy	Libby	\$40,300.00	\$45,000	\$75,000
Philadelphia	Vieth	Paula	\$40,400.00	\$25,000	\$75,000
Philadelphia	Fleming	Karen	\$41,100.00	\$25,000	\$75,000
Philadelphia	Daniels	Phil	\$42,600.00	\$25,000	\$75,000
Philadelphia	Pawley	Eleanor	\$42,700.00	\$25,000	\$75,000
Philadelphia	McCammon	Johnny	\$43,100.00	\$45,000	\$75,000
Philadelphia	Sell	Mike	\$43,500.00	\$25,000	\$75,000
Philadelphia	Mills	Jack	\$44,600.00	\$25,000	\$75,000
Philadelphia	Harrison	Jenifer	\$44,800.00	\$25,000	\$75,000
Philadelphia	Newman	Adam	\$45,000.00	\$45,000	\$75,000
Philadelphia	Smith	Denise	\$45,200.00	\$25,000	\$75,000
Philadelphia	Nagel	Mimi	\$46,200.00	\$25,000	\$75,000
Philadelphia	Novicheck	Deborah	\$46,800.00	\$25,000	\$75,000

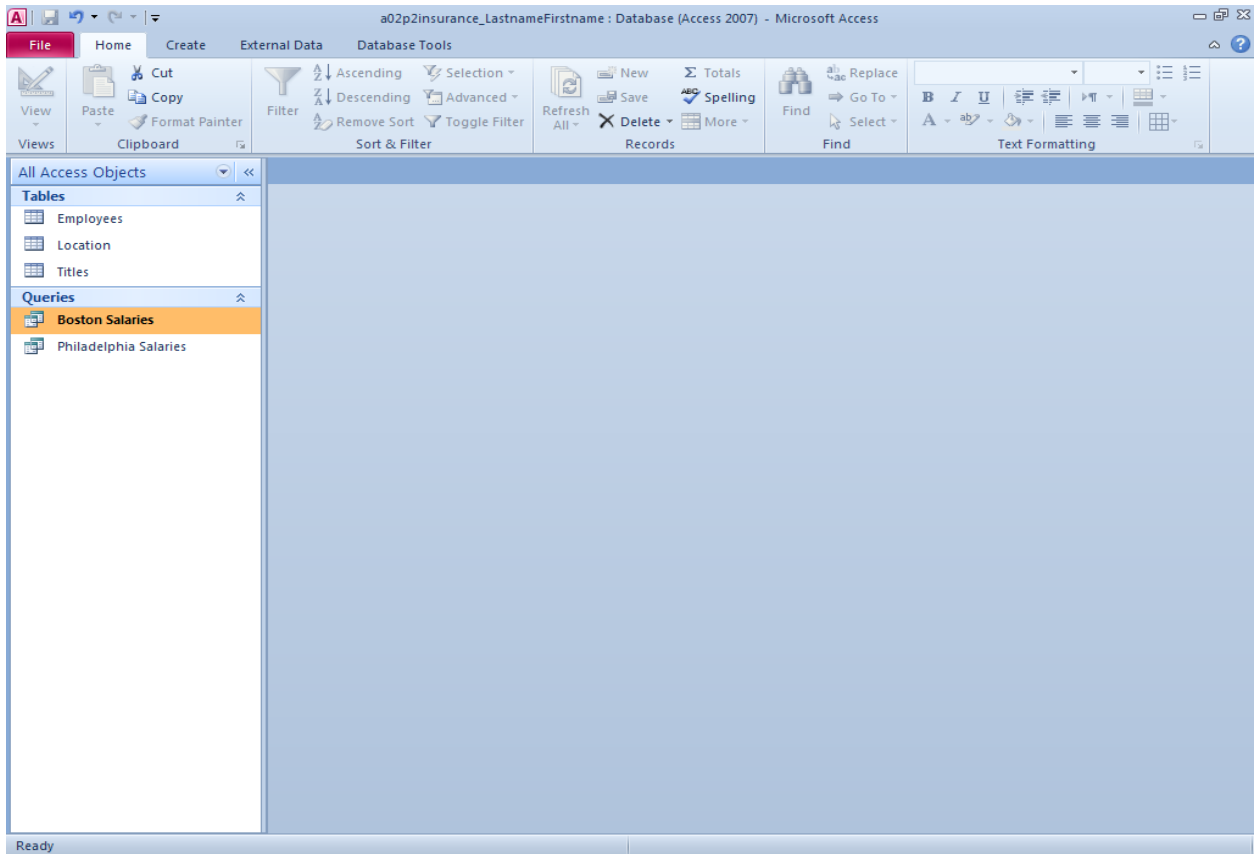

The screenshot shows the 'Boston Salaries' query results in a data table view. The table has the following columns: Location, LastName, FirstName, Salary, MinimumSala, and MaximumSala. The data is as follows:

Location	LastName	FirstName	Salary	MinimumSala	MaximumSala
Boston	Cusak	Frank	\$18,700.00	\$45,000	\$75,000
Boston	Beamer	Brian	\$20,900.00	\$45,000	\$75,000
Boston	Weber	Lorna	\$21,700.00	\$45,000	\$75,000
Boston	Pfleger	Penny	\$21,800.00	\$45,000	\$75,000
Boston	Center	Michelle	\$25,200.00	\$25,000	\$75,000
Boston	Fishe	Karen	\$25,600.00	\$25,000	\$75,000
Boston	Parsley	Eileen	\$25,700.00	\$25,000	\$75,000
Boston	Park	Tiffany	\$27,200.00	\$25,000	\$75,000
Boston	Brasington	Shelly	\$27,200.00	\$25,000	\$75,000
Boston	North	Randy	\$31,700.00	\$25,000	\$75,000
Boston	Michael	Bea	\$32,000.00	\$25,000	\$75,000
Boston	Shuffield	Jan	\$33,700.00	\$25,000	\$75,000
Boston	Harris	Jennifer	\$34,900.00	\$25,000	\$75,000
Boston	Holly	Gwen	\$35,200.00	\$25,000	\$75,000
Boston	Smart	Diane	\$35,300.00	\$45,000	\$75,000
Boston	Moynahan	Allison	\$35,700.00	\$45,000	\$75,000
Boston	Ronald	Margaret	\$36,900.00	\$25,000	\$75,000
Boston	Battle	Susan	\$37,000.00	\$45,000	\$75,000
Boston	Dill	Marjorie	\$40,600.00	\$25,000	\$75,000
Boston	Lykes	Caryn	\$40,900.00	\$25,000	\$75,000
Boston	Brett	Cameron	\$41,400.00	\$45,000	\$75,000
Boston	Morrison	Andrea	\$42,300.00	\$25,000	\$75,000
Boston	Pennekamp	Gary	\$42,600.00	\$45,000	\$75,000
Boston	Jones	Hank	\$42,700.00	\$25,000	\$75,000
Boston	Powell	Monica	\$43,900.00	\$25,000	\$75,000
Boston	Freyre	Julianne	\$44,000.00	\$25,000	\$75,000
Boston	Strafacci	Betty	\$44,200.00	\$25,000	\$75,000

The status bar at the bottom indicates 'Record: 1 of 38' and 'No Filter'.

