

Microsoft Access window showing a data table for 'ListPriceCalculations'. The table has columns for First Name, Last Name, Date Listed, List Price, Square Feet, and Sold. The data shows 23 records for Bill Sabey, with various listing dates and prices.

First Name	Last Name	Date Listed	List Price	Square Feet	Sold
Bill	Sabey	2/10/2012	\$239,600.00	1032	No
Bill	Sabey	12/20/2012	\$279,600.00	1540	No
Bill	Sabey	12/20/2012	\$35,560.00	1512	No
Bill	Sabey	1/14/2012	\$35,960.00	1568	No
Bill	Sabey	2/22/2012	\$45,600.00	1749	No
Bill	Sabey	2/10/2012	\$476,800.00	1080	No
Bill	Sabey	3/1/2012	\$538,020.00	1892	No
Bill	Sabey	3/4/2012	\$542,000.00	1120	No
Bill	Sabey	3/17/2012	\$559,600.00	2000	No
Bill	Sabey	3/17/2012	\$559,600.00	1976	No
Bill	Sabey	3/17/2012	\$579,600.00	2234	No
Bill	Sabey	3/21/2012	\$590,000.00	1312	No
Bill	Sabey	3/21/2012	\$599,600.00	1075	No
Bill	Sabey	3/23/2012	\$61,560.00	2214	No
Bill	Sabey	3/23/2012	\$61,560.00	1152	No
Bill	Sabey	3/23/2012	\$61,640.00	2500	No
Bill	Sabey	3/23/2012	\$61,830.00	3200	No
Bill	Sabey	4/1/2012	\$63,660.00	2560	No
Bill	Sabey	4/1/2012	\$115,960.00	2882	No
Bill	Sabey	4/1/2012	\$116,342.80	4100	No
Bill	Sabey	4/1/2012	\$118,000.00	2600	No
Bill	Sabey	4/1/2012	\$119,960.00	3038	No
Bill	Sabey	4/10/2012	\$125,960.00	3174	No
Bill	Sabey	4/17/2012	\$128,000.00	2708	No
Bill	Sabey	4/17/2012	\$128,814.00	4352	No
Bill	Sabey	4/17/2012	\$131,600.00	3739	No
Bill	Sabey	11/25/2012	\$138,000.00	3620	No

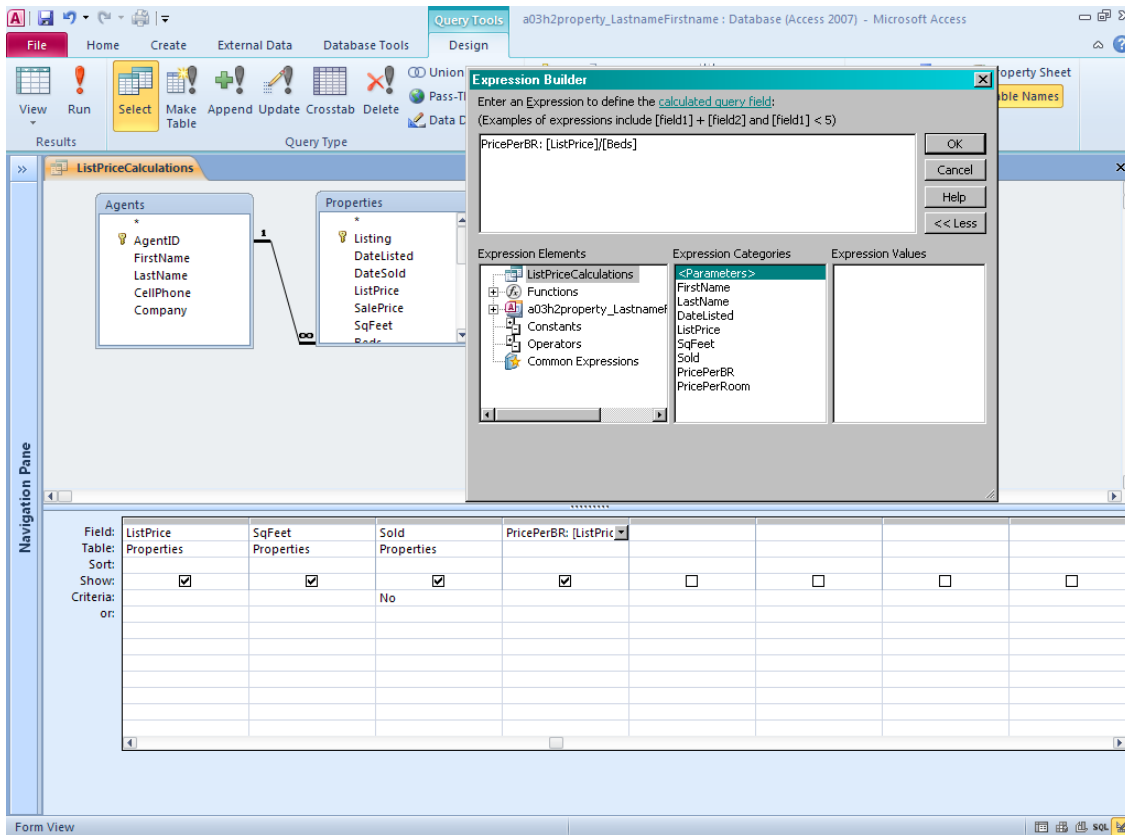

The screenshot shows the Microsoft Access interface with the 'ListPriceCalculations' query in Datasheet View. The table displays columns for First Name, Last Name, Date Listed, List Price, Square Feet, Sold, and Price Per Bedroom. The data is sorted by Date Listed in descending order.

First Name	Last Name	Date Listed	List Price	Square Feet	Sold	Price Per Bedroom
Your Name	Your Name	1/24/2012	\$30,080.00	4834	No	\$7,520.00
FirstName	LastName	2/10/2012	\$31,596.00	6179	No	\$7,899.00
Karean	Eissler	1/24/2012	\$31,780.00	4362	No	\$10,593.33
FirstName	LastName	2/25/2012	\$31,800.00	4712	No	\$10,600.00
FirstName	LastName	4/1/2012	\$31,996.00	3832	No	\$7,999.00
FirstName	LastName	1/25/2012	\$31,996.00	4768	No	\$7,999.00
Bill	Sabey	2/10/2012	\$33,800.00	4949	No	\$8,450.00
Bill	Sabey	2/10/2012	\$33,960.00	3405	No	\$8,490.00
Bill	Sabey	1/24/2012	\$34,000.00	5180	No	\$8,500.00
Bill	Sabey	1/6/2012	\$35,200.00	4447	No	\$8,800.00
Bill	Sabey	12/20/2012	\$35,560.00	1512	No	\$11,853.33
Bill	Sabey	1/14/2012	\$35,960.00	1568	No	\$11,986.67
FirstName	LastName	4/1/2012	\$35,960.00	3096	No	\$17,980.00
Your Name	Your Name	1/24/2012	\$38,000.00	7033	No	\$7,600.00
Your Name	Your Name	4/19/2012	\$39,000.00	5134	No	\$9,750.00
FirstName	LastName	1/14/2012	\$39,800.00	1056	No	\$19,900.00
Your Name	Your Name	1/20/2012	\$39,800.00	5861	No	\$7,960.00
Bill	Sabey	3/23/2012	\$39,800.00	5690	No	\$9,950.00
Karean	Eissler	2/20/2012	\$42,000.00	768	No	\$21,000.00
Your Name	Your Name	12/26/2012	\$42,000.00	1000	No	\$21,000.00
FirstName	LastName	1/24/2012	\$43,800.00	5440	No	\$10,950.00
Your Name	Your Name	11/22/2012	\$43,960.00	1497	No	\$14,653.33
Karean	Eissler	4/23/2012	\$43,960.00	2788	No	\$21,980.00
FirstName	LastName	1/22/2012	\$44,000.00	766	No	\$22,000.00
Bill	Sabey	2/22/2012	\$45,600.00	1749	No	\$15,200.00
FirstName	LastName	1/20/2012	\$46,000.00	4003	No	\$11,500.00
FirstName	LastName	1/14/2012	\$47,600.00	5768	No	\$11,900.00

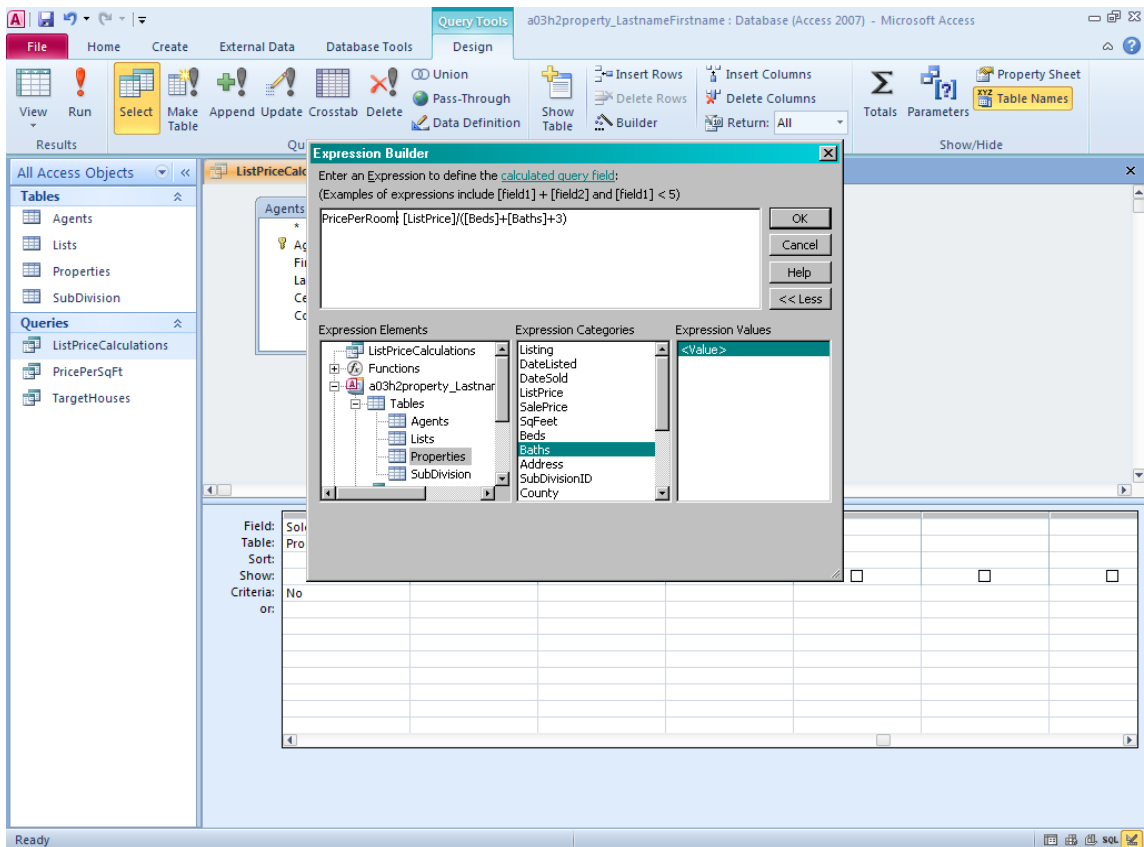
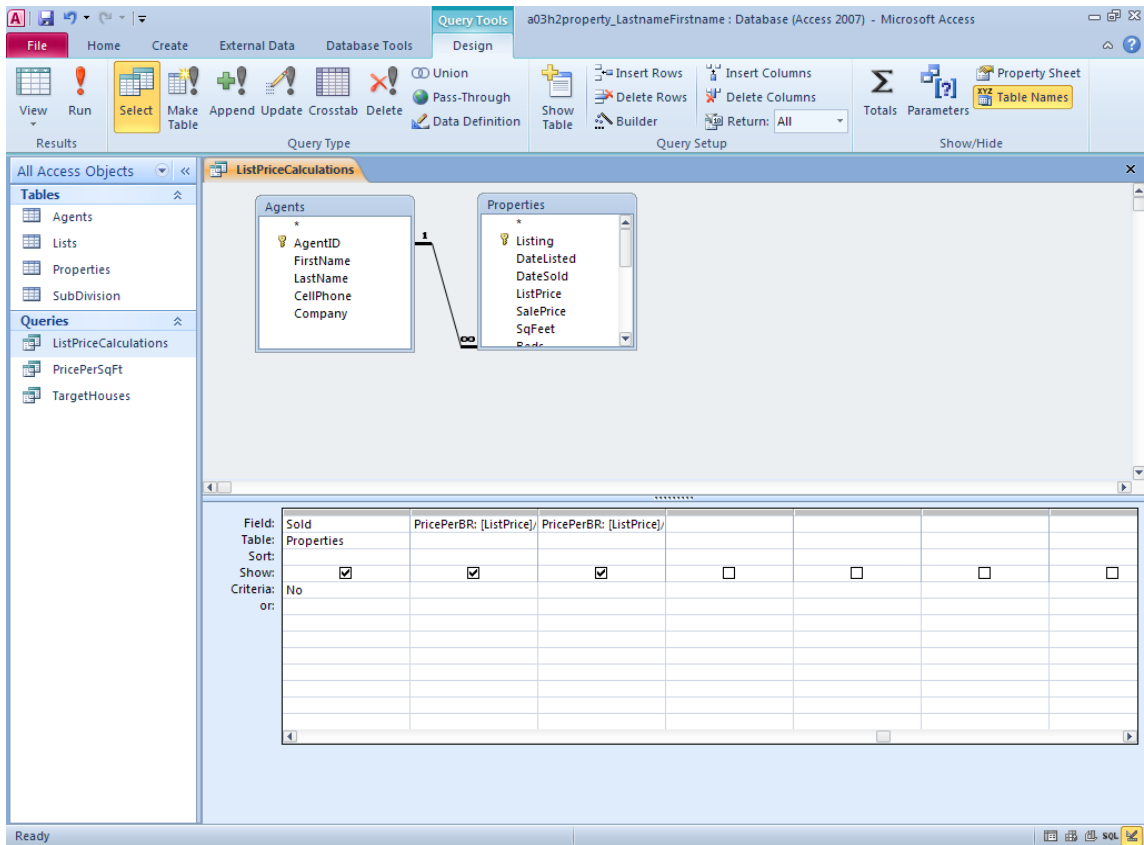

Microsoft Access window: a03h2property_LastnameFirstname : Database (Access 2007) - Microsoft Access

Home | Create | External Data | Database Tools

Views | Clipboard | Sort & Filter | Records | Find | Text Formatting

All Access Objects >> ListPriceCalculations

Last Name	Date Listed	List Price	Square Feet	Sold	Price Per Bedroc	Price Per Room
Your Name	1/24/2012	\$30,080.00	4834	No	\$7,520.00	\$2,506.67
LastName	2/10/2012	\$31,596.00	6179	No	\$7,899.00	\$2,633.00
Eissler	1/24/2012	\$31,780.00	4362	No	\$10,593.33	\$3,178.00
LastName	2/25/2012	\$31,800.00	4712	No	\$10,600.00	\$3,533.33
LastName	4/1/2012	\$31,996.00	3832	No	\$7,999.00	\$2,666.33
LastName	1/25/2012	\$31,996.00	4768	No	\$7,999.00	\$3,199.60
Sabey	2/10/2012	\$33,800.00	4949	No	\$8,450.00	\$2,816.67
Sabey	2/10/2012	\$33,960.00	3405	No	\$8,490.00	\$3,396.00
Sabey	1/24/2012	\$34,000.00	5180	No	\$8,500.00	\$2,833.33
Sabey	1/6/2012	\$35,200.00	4447	No	\$8,800.00	\$3,200.00
Sabey	12/20/2012	\$35,560.00	1512	No	\$11,853.33	\$4,445.00
Sabey	1/14/2012	\$35,960.00	1568	No	\$11,986.67	\$4,495.00
LastName	4/1/2012	\$35,960.00	3096	No	\$17,980.00	\$4,495.00
Your Name	1/24/2012	\$38,000.00	7033	No	\$7,600.00	\$2,923.08
Your Name	4/19/2012	\$39,000.00	5134	No	\$9,750.00	\$3,000.00
LastName	1/14/2012	\$39,800.00	1056	No	\$19,900.00	\$6,633.33
Your Name	1/20/2012	\$39,800.00	5861	No	\$7,960.00	\$3,316.67
Sabey	3/23/2012	\$39,800.00	5690	No	\$9,950.00	\$3,061.54
Eissler	2/20/2012	\$42,000.00	768	No	\$21,000.00	\$7,000.00
Your Name	12/26/2012	\$42,000.00	1000	No	\$21,000.00	\$7,000.00
LastName	1/24/2012	\$43,800.00	5440	No	\$10,950.00	\$3,369.23
Your Name	11/22/2012	\$43,960.00	1497	No	\$14,653.33	\$5,495.00
Eissler	4/23/2012	\$43,960.00	2788	No	\$21,980.00	\$6,280.00
LastName	1/22/2012	\$44,000.00	766	No	\$22,000.00	\$7,333.33
Sabey	2/22/2012	\$45,600.00	1749	No	\$15,200.00	\$5,700.00
LastName	1/20/2012	\$46,000.00	4003	No	\$11,500.00	\$4,181.82
LastName	1/14/2012	\$47,600.00	5768	No	\$11,900.00	\$4,327.27

Record: 1 of 213 | No Filter | Search

Microsoft Access window: a03h2property_LastnameFirstname : Database (Access 2007) - Microsoft Access

Home | Create | External Data | Database Tools

Views | Clipboard | Sort & Filter | Records | Find | Text Formatting

All Access Objects >> MortgagePayments

Tables: Agents, Lists, Properties, SubDivision

Queries: ListPriceCalculations, **MortgagePayments**, PricePerSqFt, TargetHouses

Ready

Microsoft Access - a03h2property_LastnameFirstname : Database (Access 2007)

Table: MortgagePayments

First Name	Last Name	Date Listed	List Price	Square Feet	Sold	Price Per Sq F	Payment
Your Name	Your Name	1/24/2012	\$30,080.00	4834	No	\$6.22	\$162.31
FirstName	LastName	2/10/2012	\$31,596.00	6179	No	\$5.11	\$170.49
Karean	Eissler	1/24/2012	\$31,780.00	4362	No	\$7.29	\$171.48
FirstName	LastName	2/25/2012	\$31,800.00	4712	No	\$6.75	\$171.59
FirstName	LastName	4/1/2012	\$31,996.00	3832	No	\$8.35	\$172.65
FirstName	LastName	1/25/2012	\$31,996.00	4768	No	\$6.71	\$172.65
Bill	Sabey	2/10/2012	\$33,800.00	4949	No	\$6.83	\$182.38
Bill	Sabey	2/10/2012	\$33,960.00	3405	No	\$9.97	\$183.25
Bill	Sabey	1/24/2012	\$34,000.00	5180	No	\$6.56	\$183.46
Bill	Sabey	1/6/2012	\$35,200.00	4447	No	\$7.92	\$189.94
Bill	Sabey	12/20/2012	\$35,560.00	1512	No	\$23.52	\$191.88
FirstName	LastName	4/1/2012	\$35,960.00	3096	No	\$11.61	\$194.04
Bill	Sabey	1/14/2012	\$35,960.00	1568	No	\$22.93	\$194.04
Your Name	Your Name	1/24/2012	\$38,000.00	7033	No	\$5.40	\$205.05
Your Name	Your Name	4/19/2012	\$39,000.00	5134	No	\$7.60	\$210.44
FirstName	LastName	1/14/2012	\$39,800.00	1056	No	\$37.69	\$214.76
Bill	Sabey	3/23/2012	\$39,800.00	5690	No	\$6.99	\$214.76
Your Name	Your Name	1/20/2012	\$39,800.00	5861	No	\$6.79	\$214.76
Your Name	Your Name	12/26/2012	\$42,000.00	1000	No	\$42.00	\$226.63
Karean	Eissler	2/20/2012	\$42,000.00	768	No	\$54.69	\$226.63
FirstName	LastName	1/24/2012	\$43,800.00	5440	No	\$8.05	\$236.34
Your Name	Your Name	11/22/2012	\$43,960.00	1497	No	\$29.37	\$237.21
Karean	Eissler	4/23/2012	\$43,960.00	2788	No	\$15.77	\$237.21
FirstName	LastName	1/22/2012	\$44,000.00	766	No	\$57.44	\$237.42
Bill	Sabey	2/22/2012	\$45,600.00	1749	No	\$26.07	\$246.06
FirstName	LastName	1/20/2012	\$46,000.00	4003	No	\$11.49	\$248.21
FirstName	LastName	1/14/2012	\$47,600.00	5768	No	\$8.25	\$256.85

Record: 1 of 84

Microsoft Access - a03h2property_LastnameFirstname : Database (Access 2007)

Query Design View: MortgagePayments

Field: ListPrice
Table: Properties
Sort: Ascending
Criteria: <=100000

Expression Builder

Enter an Expression to define the calculated query field:
(Examples of expressions include [field1] + [field2] and [field1] < 5)

DaysOnMarket: [DateListed]-#12/1/2011#

Expression Elements: MortgagePayments, Functions, a03h2property_Lastname, Constants, Operators, Common Expressions

Expression Categories: <Parameters>, FirstName, LastName, DateListed, ListPrice, SqFeet, Sold, PricePerSqFt, Payment, DaysOnMarket, MonthsOnMarket

Property Sheet: Selection type: Field Properties

General: Description, Format, Decimal Places (Auto), Input Mask, Caption (Days on Market), Smart Tags

